



WORK ORDERED BY: CENTURY 21
AFFILIATED SOUTH LAKES
P.O. BOX 367
WILLIAMSAY, WI. 53191

FARRIS, HANSEN & ASSOCIATES, INC.
Engineering, Architecture, Surveying
7 Ridgway Court P.O. Box 437
ELKHORN, WISCONSIN 53121
Office: (414) 723-2098
Fax: (414) 723-5886

REVISIONS

PROJECT NO.
4636

DATE
10/16/96

SHEET NO.
1 OF 1

PLAT OF SURVEY

LOTS 3 AND 4 OF BLOCK 32
INTERLAKEN, A SUBDIVISION LOCATED
IN SECTION 11, TOWN 3 NORTH, RANGE 16 EAST
WALWORTH COUNTY, WISCONSIN

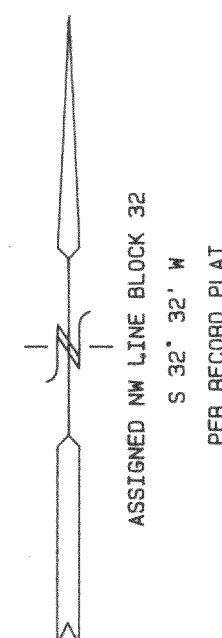

NOTE: WHILE THESE LOTS APPEAR TO MEET THE MINIMUM STANDARDS FOR EXISTING SUBSTANDARD LOTS AS DEFINED BY THE WALWORTH COUNTY ZONING ORDINANCE THE OWNER SHOULD CONSULT WITH THE ZONING OFFICE TO CONFIRM THESE ARE BUILDABLE (MARKETABLE) PARCELS. THIS PLAT IS NOT INTENDED TO REPRESENT A DIVISION OF LANDS.

- = FOUND IRON PIPE STAKE
- = FOUND IRON REBAR STAKE
- ⊙ = SET IRON REBAR STAKE
- ⊠ = FOUND CONCRETE MONUMENT
- (xxx) = RECORDED AS

NOTE: COPIES OF THIS MAP TO WHICH THE FOLLOWING CERTIFICATE WILL APPLY ARE BLUE LINE PRINTS SHOWING SURVEYOR'S ORIGINAL SEAL AND SIGNATURE IN BLACK INK. COPIES BY ANY OTHER MEANS MAY HAVE ALTERATIONS WHICH DO NOT REPRESENT THE SURVEYOR'S WORK PRODUCT.

I HEREBY CERTIFY THAT THE ABOVE DESCRIBED PROPERTY HAS BEEN SURVEYED UNDER MY DIRECTION AND THAT THE ABOVE MAP IS A TRUE REPRESENTATION THEREOF AND SHOWS THE SIZE AND LOCATION OF THE PROPERTY AND ITS EXTERIOR BOUNDARIES. THIS SURVEY IS MADE FOR THE USE OF THE PRESENT OWNERS OF THE PROPERTY, AND ALSO THOSE WHO PURCHASE, MORTGAGE, OR GUARANTEE THE TITLE THERETO WITHIN ONE YEAR FROM THE DATE HEREOF.

DATED: 10/16/96

Peter S. Gordon
PETER S. GORDON R.L.S. 2101

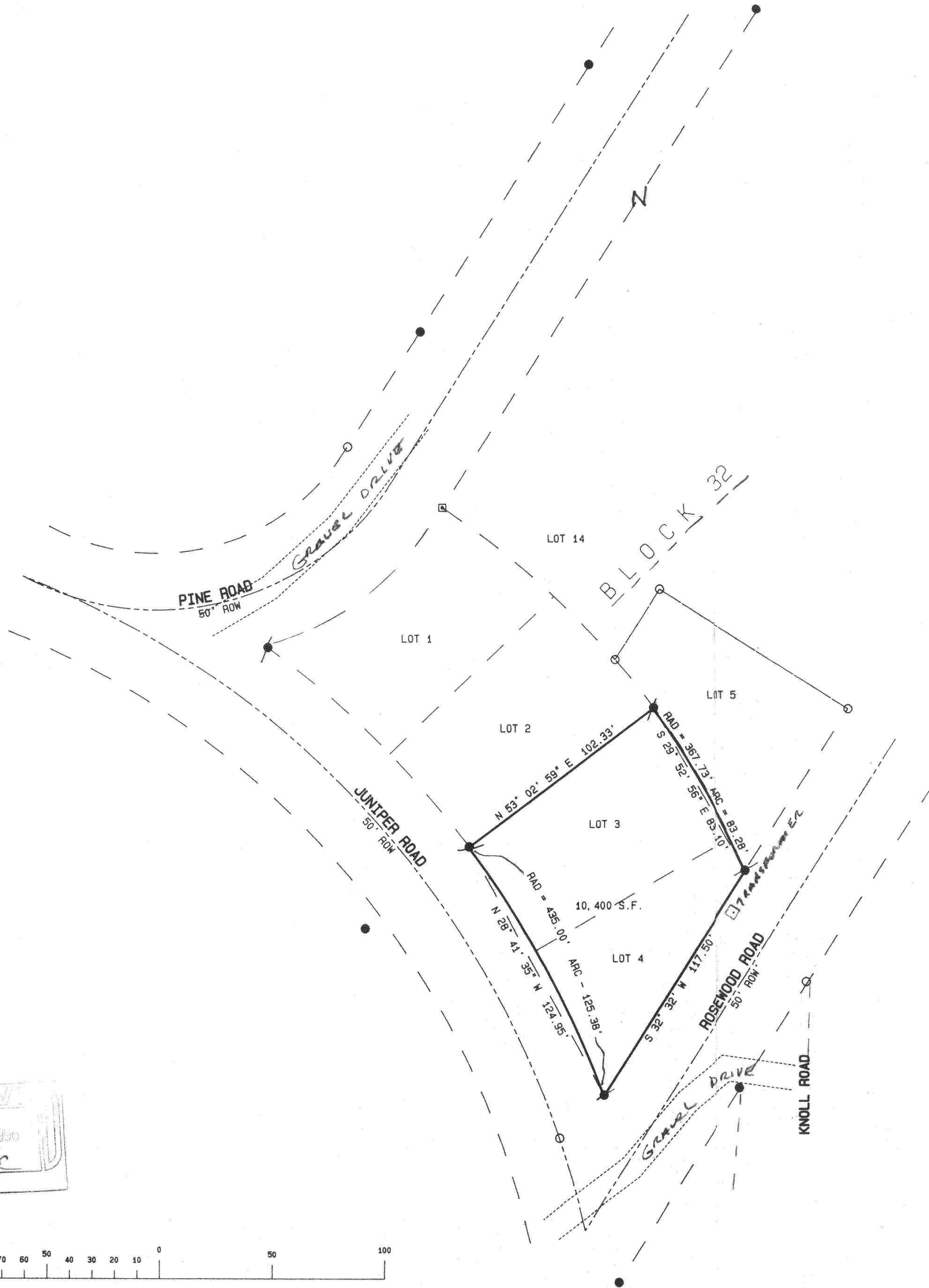
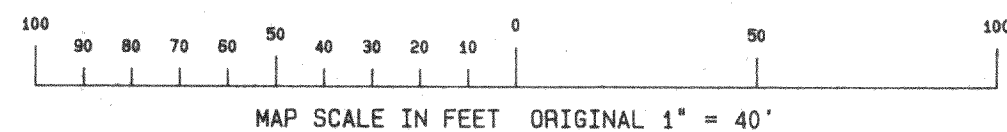
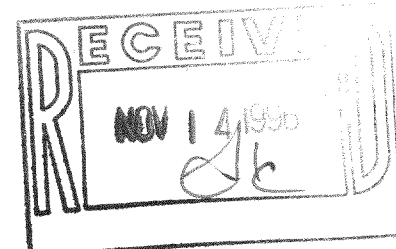
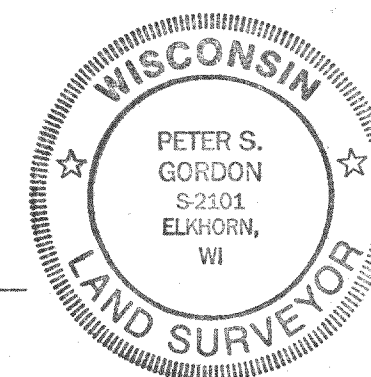

6E-282
316-897



WORK ORDERED BY: CENTURY 21
AFFILIATED SOUTH LAKES
P.O. BOX 367
WILLIAMSAY, WI. 53191

FARRIS, HANSEN & ASSOCIATES, INC.
Engineering, Architecture, Surveying
7 Ridgeway Court P.O. Box 437
ELKHORN, WISCONSIN 53121
Office: (414) 723-2098
Fax: (414) 723-5886

REVISIONS

PROJECT NO.
4636
DATE
10/16/96
SHEET NO.
1 OF 1

PLAT OF SURVEY

LOTS 1 AND 2 OF BLOCK 32
INTERLAKEN, A SUBDIVISION LOCATED
IN SECTION 11, TOWN 3 NORTH, RANGE 16 EAST
WALWORTH COUNTY, WISCONSIN

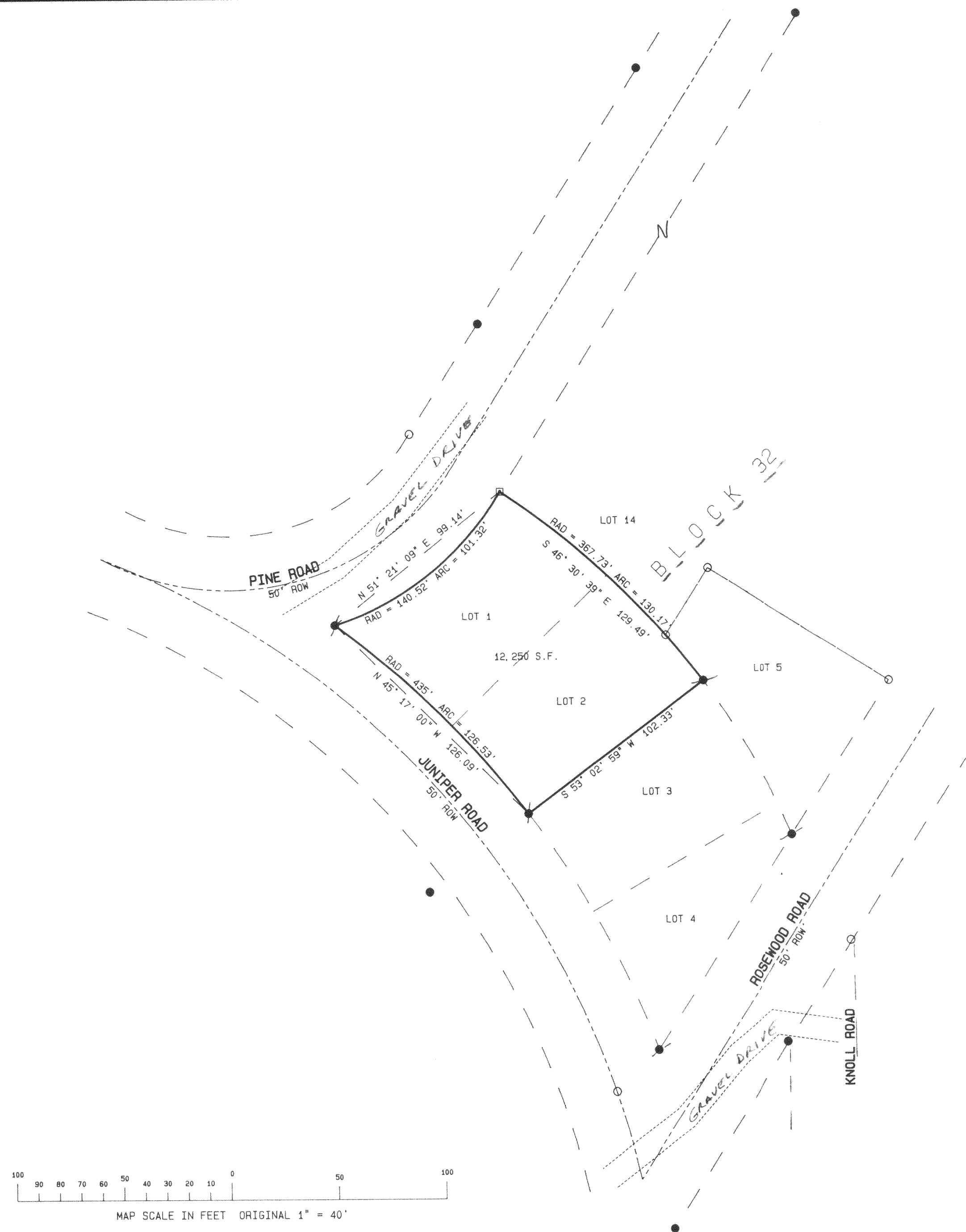

ASSIGNED NW LINE BLOCK 32
S 32° 32' W
PER RECORD PLAT

NOTE: WHILE THESE LOTS APPEAR TO MEET THE MINIMUM STANDARDS FOR EXISTING SUBSTANDARD LOTS AS DEFINED BY THE WALWORTH COUNTY ZONING ORDINANCE THE OWNER SHOULD CONSULT WITH THE ZONING OFFICE TO CONFIRM THESE ARE BUILDABLE (MARKETABLE) PARCELS. THIS PLAT IS NOT INTENDED TO REPRESENT A DIVISION OF LANDS.

- - FOUND IRON PIPE STAKE
- - FOUND IRON REBAR STAKE
- ⦿ - SET IRON REBAR STAKE
- - FOUND CONCRETE MONUMENT
- (x x x) - RECORDED AS

NOTE: COPIES OF THIS MAP TO WHICH THE FOLLOWING CERTIFICATE WILL APPLY ARE BLUE LINE PRINTS SHOWING SURVEYOR'S ORIGINAL SEAL AND SIGNATURE IN BLACK INK. COPIES BY ANY OTHER MEANS MAY HAVE ALTERATIONS WHICH DO NOT REPRESENT THE SURVEYOR'S WORK PRODUCT.

I HEREBY CERTIFY THAT THE ABOVE DESCRIBED PROPERTY HAS BEEN SURVEYED UNDER MY DIRECTION AND THAT THE ABOVE MAP IS A TRUE REPRESENTATION THEREOF AND SHOWS THE SIZE AND LOCATION OF THE PROPERTY AND ITS EXTERIOR BOUNDARIES. THIS SURVEY IS MADE FOR THE USE OF THE PRESENT OWNERS OF THE PROPERTY, AND ALSO THOSE WHO PURCHASE, MORTGAGE, OR GUARANTEE THE TITLE THERETO WITHIN ONE YEAR FROM THE DATE HEREOF.

DATED: 10/16/96

PETER S. GORDON R.L.S. 2101

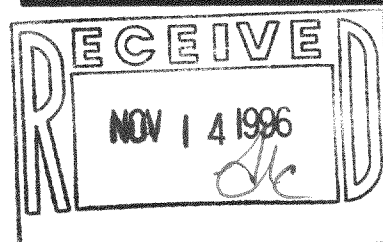
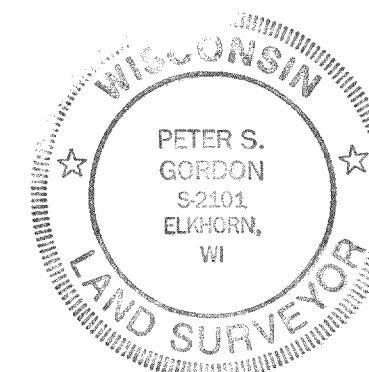

BT-282